photo by Joe Vaughan

WINS AT 5-COUNTY FAIR

Mrs. Tilden Lee, member of Wreck Island Extension Homemakers Club, entered 26 items in competition at the Five County Fair in Farmville recently and won 22 ribbons on her entries.

Twelve blue ribbons were won on canned goods and horticulture as follows: mixed pickles, pear preserves, string beans, utility tomatoes, pears, carrots, tomato juice, butter beans, black-eye peas, tomato catsup, best five tomatoes and best five sweet peppers.

Six red ribbons were won on canned foods for greens, watermelon preserves, pear pickles, corn, apple sauce, and blackberries; and four white ribbons were won by Mrs. Lee on squash, soup mixture, strawberry preserves and best five gourds.

Mrs. Lee won a trophy and $10.00 for winning the most blue ribbons in the adult division. Her total cash winnings amounted to $42.25. She plans to enter the competition at the State Fair in Richmond.

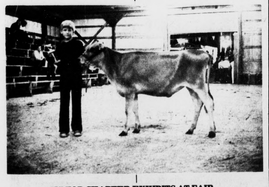

JUNIOR CHAPTER EXHIBITS AT FAIR

The Appomattox Jr. FFA Chapter at the Middle School participated in the Five County Fair with 40 different exhibits. The chapter participation was highlighted by Bruce Drinkard who won Grand Champion in the Jersey class with his Jersey Calf. Bruce also won fourth in both the fitting and showing classes, where he competed against all dairy entries in the show.

Other winners from the junior chapter included Ray Cheatham -1st place tobacco, Tim Marshall reserve champion Buck rabbit, Gary Campbell -2nd place Doe Rabbit, Len Lance - 4th place buck rabbit, Duane Blanks-2nd place; lima beans, Craig Smith, 3rd place; lima beans, Richard Jones 4th place Barley, and 4th place poultry pen of three.

HUB FEDERATION OFFICER TRYOUTS were held September 18 at Rustburg High School. Four FFA members from Appomattox were interviewed by a nominating committee. They were Danny Carson, Ronnie Harris, Chuck Paddget, and Gary Tanner. Newly elected Hub Federation officers are President- Charlie Jones, Rustburg; Vice-President - Danny Carson, Appomattox; Secretary - Gary Tanner, Appomattox; Reporter - Larry Moon, William Campbell; Treasurer - Bill Ryoffy, Brookville; Sentinel - Jesse Hamlette, William Campbell; Chaplin - Robert Thomas, Amherst.

Purely Academic: The College Bowl for High School

If anything could be said about television in the seventies, it would have to be said that this was a decade for a rebirth of the "golden oldies." Along with Mickey Mouse, You Bet Your Life, and many others, college bowl is coming back, except this time around it's for high schools instead of colleges.

The name of the game is "Purely Academic," a quick-paced game show matching the wits of teams from 13 Lynchburg area high schools. The game is divided into three rounds. In the first round, each team is given questions, going back and forth, from team to team. The point values on these questions will be in relation to their relative difficulty. During this first round, questions will be of a general interest type. For the second and third rounds, there will be toss-up type questions with the team first buzzing in with the correct responses being awarded the points and an opportunity for extra bonus points. However, care must be exercised as a wrong buzz-in answer will mean a five point penalty. For these final rounds, questions will be based upon three areas of interest.

The program, sponsored by Lynchburg College and WLVA-TV will be shown each Sunday evening at 4 p.m., starting this Sun., Sept. 28.

The program will be of double elimination type, so that each team will appear on television at least two times.

The program will be hosted by a member of the Lynchburg College faculty, who will also act as moderator when the teams are not on the air.

The Lynchburg College Bowl Team will be composed of Steve Cawthorn, a senior from Appomattox, who will be the team captain; Ann Almond, a senior from Appomattox; Ann Wright, a senior from Lynchburg; and Ann Dillard, a senior from Lynchburg.

Steve Cawthorn, NHS Reporter

ROCKS

SEPT. 22 - Temperatures in the low forties recently. It seemed that frost was not far away. Let us hope it doesn't come too soon as farmers are still cutting tobacco.

Elsie Jones attended the church training conference at Beulah Church in Lynchburg Tuesday night.

Joanne Elder returned home from the hospital on Tuesday morning.

A large crowd was out for the mid-week service.

Rev. Don Wagner was out on Sunday after being sick on Wednesday night and had a temperature of 103 on Thursday.

Miss Maggie Branch went to see a doctor at Appomattox twice last week.

A speedy recovery is wished the sick ones.

Joe Almond was at the mid-week service on Wednesday night after being sick last Sunday night.

Mrs. Bill Caldwell and Mrs. Glen Morris were in Lynchburg on Monday.

Twenty R.A.'s and three adults attended a R.A. meeting in Richmond on Saturday.

Rev. W. H. Elder was the guest speaker for the Homecoming at Central Church on Sunday.

Mr. and Mrs. Glen Morris and daughters attended the Homecoming at Trinity Methodist Church near Appomattox Sunday.

Mr. and Mrs. Auldee Roach and family and Mrs. Irna Roach, Rev. and Mrs. Don Wagner and Gary attended the Homecoming at Union Hill Church Sunday.

A number of Sunday School teachers and officers are planning to attend the conference at Eagle Eyrie Sept. 26-27.

Mrs. W. H. Elder and Patricia went to Charlottesville Saturday to see the former's aunt, Clara Dudley at the University Hospital who will receive treatments there.

State Mission Day of Prayer is Thursday at 7:30 p.m. You are invited to take a part.

Many are planning to attend "Harvest Day" at the Baptist Home for the Aged at Culpeper on Friday.

The Rocky Fork Homemakers Club met at Mrs. Elsie Reagan's Tuesday 7:30 p.m.

SALE

Men's Clothing Outlet

450 Oakley Avenue Lynchburg

September Remodeling Sale

First Quality

Pants Special Group - only $6.50

Socks $6.50 per doz 79¢

All Shorts

Shop and Compare!

We will not be undersold!

SALE

AUCTION SALE

Sat., Oct. 4 10 A.M.

At The Ox Yoke

LOCATION: From Rt. 47 at Red House take Rt. 615 one mile west to Rt. 644, turn right. sale. Watch for signs. Lunch will be available.

Hepplewhite sideboard, mahogany inlaid Centennial piece, walnut dropleaf table, ... washstand, marble top washstand, marble top dresser, bowl and pitcher set, milk glass lamps, oak pie safe, wicker rocker, table and flower stand, copper pot with brass handle, kettle, pewter, flat irons, crock, old wooden planes, Dutch oven, iron pots, butter ... bedroom suite, Putnam dye tint box, tables, glassware, old picture frames, crystal, oil lamps, ham broiler, farm bell, 3 corner cupboards, cut glass, cookie jar and several other ... rockers, shaker and eastlake [caned], old pine blanket chest, cobbler's bench, iron tea ... top trunk, ice box, organ stool, glass ball and claw feet, hames, collar with hames and ... lots of old books, typewriter, camera equipment, dryer, quilts, chairs, tape recorder, ... sugar, old oil paintings, 1825, Occupied Japan figurines, pressed glass, oak marble top ... cedar wardrobe, walnut table with Queen Anne feet, depression glass, tobacco cutter, ... twin beds complete, old mantel clock, chest, mirrors, mini bike, old brass bucket, old ... dough tray, box and contents, 22 single rifle, 22 Marlin auto with scope, single barrel ... 12 gauge over and under. Many other items too numerous to mention.

Don't miss this sale. There are many items of interest to all.

AUCTIONEER: SONNY MONROE

AUCTION SALE

VALUABLE REAL ESTATE

STONEWALL DISTRICT — APPOMATTOX COUNTY

SATURDAY, SEPTEMBER 27, 1975

11:00 A. M.

OLD CHICK FARM

Location: 6.7 miles north of Concord on Route 608 off Route 460 - 6 1/2 miles north of Route 460 on Route 613 (Police Tower Road) to Route 608; 1/2 mile west on 608 -5 miles west of Oakville on Route 608.

128 1/2 acre farm - approximately 30 acres open; balance in small pine and cut-over oak timber.

Tobacco barn - Stable - 1.68 Acre Fire Cured Tobacco Allotment - farm land in cultivation at present.

Plenty of water - creeks on three sides of farm

Property line 2/10 mile off paved road on Route 608

Terms of sale 10% down on sale date- balance on delivery of deed.

Sale conducted by:

Francisco Auction Company

Phone: 983-2578 Route 3, Dillwyn, VA. Phone 969-4553

CENTRAL VIRGINIA'S LARGEST SELECTION OF

PIANOS · · ·

ORGANS · · ·

Band Instruments

Guitars, Drums and Amps. . .

Headquarters for All Music Accessories and Sheet Music

Piano Rentals. . .

PIANO AND GUITAR

Lessons taught in our Class Room Labs. . .

Visit our New Store

You'll enjoy seeing what is going on in Music Today.

ROBERTS PIANO CO.

8505 TIMBERLAKE ROAD

DIAL 239-0369

OUR TIMBERLAKE STORE OPEN MON. THRU FRI. TILL 9 P.M.

Chestnut Grove

The Chestnut Grove Baptist Church held their regular morning worship service on Sunday, Sept. 21 at 11. The Rev. K. W. Davis, pastor brought the message, "Win or Lose". Everyone enjoyed the service.

GENUINE ENGRAVED Wedding Invitations

Complete with envelopes upon request. Your hand rocked die delivered with order. FREE MONOGRAM NOTE PAPER WITH EACH ORDER

$29.00 FOR 100

TIMES-VIRGINIAN, INC.

Phone 352-8215

Custom Polysteel Radials

SAVE 1/3

On 13" and 14" Sizes for Standard and Small Cars

40,000 MILE DOUBLE STEEL BELTED RADIAL TIRES THE TIRE THAT KEEPS ITS FEET EVEN IN THE RAIN

These Goodyear steel belted radials (1) save money, (2) use less fuel, (3) provide long mileage, and (4) help conserve America's resources. Now is the time to buy these "Custom Polysteel" radial tires that are original equipment on many 1975 new cars. Sale prices on 13" and 14" sizes listed are in effect Thursday, Friday and Saturday only.

RAIN CHECK — If we sell out of your size we will issue you a rain check, assuring future delivery at the advertised price.

Whitewall Size	Fits Models Of	Regular Price	YOU PAY SALE PRICE
BR78-13	Vega, Colt, Dart, Pinto, Fiesta, Mustang & others	$69.45	$48.30
BR78-14	Fiesta, Monza, Rambler, Gremlin, Hornet, Ford	$69.45	$48.30
CR78-14	Dart, Coupe II, Gremlin, Rambler, Falcon, Comet	$70.60	$47.06
DR78-14	Gremlin, Monza, Jeepster, Vega	$72.25	$48.16
ER78-14	Dart, Coupe II, Gremlin, Others	$73.50	$49.00
FR78-14	Matador, Ambassador, Nova, Chevrolet, Camaro, Dart, Mustang, Cougar & others	$79.40	$52.93
GR78-14	Chevelle, Challenger, Roadrunner, Charger & others	$82.85	$55.23
HR78-14	Buick, Olds, Chevrolet, Pontiac, Dodge, Chrys. Plymouth		

Plus $2.00 to $2.89 F.E.T., depending on size, and old tire.

Tire Sale Prices Remain In Effect Thursday, Friday & Saturday Only

GOODYEAR Quality Recappers

See Your Independent Dealer For His Price. Prices As Shown At Goodyear Service Stores

APPOMATTOX TRUCK & TRACTOR, INC.

HIGHWAY 460 PHONE: 352-5445 - APPOMATTOX, VIRGINIA

Want Something Special?

YOU'LL FIND IT HERE - ANYTIME - SPECIALLY PRICED!

Buy, Finance and Insure Your Car on the Spot. Instant Adjustment Throughout the United States — Through MIC.

MIC MOTORS INSURANCE CORPORATION

PASSENGER CARS

1973 Chevrolet

NOVA Coupe - Fully Equipped - Factory Air Condition - Rally Sport Wheels - Extra Clean.

1974 Ford

FINTO Runabout- 4 Cylinder - 4 Speed Transmission - AM Radio - White Wall Tires - Low Mileage - One Owner

1971 Gremlin

2 Door - 6 Cylinder - 4 Speed Transmission - AM Radio - White Wall Tires - Extra Clean.

1970 Pontiac

LE MANS Coupe - Fully Equipped - Factory Air Condition - White Wall Tires - Extra Clean - Vinyl Roof and Seats-

1969 Chevrolet

IMPALA - 4 Door Sedan - Fully Equipped - Factory Air Condition - Vinyl Roof and Seats.

1974 Chevrolet

VEGA Coupe - Turbo Transmission - AM Radio - White Wall Tires - Extra Clean - Low Mileage

1970 Plymouth

FURY III Coupe- Fully Equipped - Factory Air Condition - Vinyl Roof and Seats - White Wall Tires - Extra Clean.

1971 Plymouth

CRICKET - 6 Cylinder Motor - Automatic Transmission - AM Radio - White Wall Tires - Extra Clean.

1969 Chevrolet

IMPALA Coupe - Fully Equipped - Factory Air Condition - White Wall Tires - Extra Clean.

1972 Chevrolet

CHEVELLE Station Wagon - Fully Equipped - Factory Air Condition - Extra Clean - One Owner.

- TRUCKS -

1972 Jeep

4 Wheel Drive Pickup - 360 V8 Motor - Automatic Transmission - Power Steering - Rear Step Bumper - AM Radio - Extra Clean.

1973 GMC

1/2 Ton Pick up 350 V8 Engine - Standard Transmission - Rear Step Bumper - Radio - Extra Clean - Low Mileage.

Moses Motor Co., Inc. Appomattox, Va.

Va. Dlr. Lic. #3

...ve had several ... the certifica... of restricted ... they may be of ... I want to try ... swers.

...pesticide? This ...ides, in secti... nematocides, ...molluscicides ... authority for ...ation? This is ...deral and State

...instruction be ...sion has the ... providing the ...ll be offered ... or winter. ...y be obtained ...study course or ...aining session. ...ll be offered ...ay session or ...two evenings. ... amount to ...hours. ...g the training ...ticipating in the

...have a test ...multiple choice ...dication will be ...ility of the ...ment of Agri...merce.

...ours will ...use the label, ...pest, pesticide ...ers, safe handl... ...and calibra... ...t. A practice ...given those ...aining session ...ire them with ...ocedure and ...the certifica...

...plicator train... ...e sent to each ...es a card. ...enalties for ...eral and State ...ate considers a ...misdemeanor ...um fine is $500 ...the court. ...ate carries a ...e one year ...both. ...enses may be

...returned your ...to be certified ...your earliest ...give our office a

Stuart Farrar shared with me recently a copy of the Virginia Department of Agriculture and Immigration Yearbook dated 1913.

It's a real revelation of where we have come in commercial agriculture.

• • •

One of the real concerns among plant breeders and many farmers is the lack of varietal diversity in our crops such as small grain, corn and sorghum. We still remember 1970 when Southerncorn blight took such a toll of our corn. This was the most devastating plant disease ever to hit the American farmer.

Farmers need to be aware of this problem and consider planting several varieties. However in many cases there may not be any significant differences. For example Arthur, Abe, and Oasis wheat all have the same or closely related parentage.

• • •

PRECIPITATION:

Last Week	3.77
This Month	5.80
This Year	52.32

OAKVILLE SENIOR 4-H CLUB

The Oakville Senior 4-H Club met on Sept. 15, 1975. John Jones called the meeting to order, then the pledges were said. Nominations for officers were held and results are as follows: President - John Jones, Vice President - W. T. Lamberth, Secretary - Mary Dyess, Treasurer - Robert Dyess, Reporter - Cheryl Elliott and Sargent at arms - Marco Turner. A planning committee was selected for the year and they are: Mary Dyess, Willis Fleshman, Becky Davidson, Mary Davidson, Cheryl Elliott, Mrs. Womack, Percy Kidd and John Jones.

On Sept. 27, 1975 the club plans to have a bake sale at Triangle Shopping Center in front of Revco Drug Store starting at 10:00 a.m. Then John Jones adjourned the meeting.

Cheryl Elliott, Reporter

The nicest people in the world are **Red Cross Blood Donors** . . . you join a company of healthy, happy people, whose motto is: **Give the Gift of a Lifetime** . . . when you donate a unit of blood.

Bill Butler, center, who recently purchased the Bill Childress farm near Vera, is shown above with Tomas Delena and Auseline Bides, Phillippine Agricultural trainees.

Participating In Phillippine Argicultural Program

Bill Butler, a Richmonder who operates three grocery stores in that area, recently purchased the Bill Childress farm near Vera.

The 267 acre farm has 205 open and Butler has 8 gilts, 1 boar, 56 Angus, 25 layers and 2 Gurnsey cows.

Butler is participating in the Phillippine Agricultural Training Program. This is a work study program under the auspices of the National 4-H Club Foundation. This is the second year this program has been active.

On July 21, Tomas Delena, age 26, and Avelino Bides, age 25, came to the Butler farm. Selection of persons to participate is keen among the Phillippine 4-Hers and their leaders. Both of these young men are 4-H leaders. Tomas has two clubs with 60 membes that he works with. Avelino leads three clubs of 73 members. This year there were 125,000 applications for the agricultural training program and only 75 selected. Three of these 75 are in Virginia and all three in Appomattox County. (The other is on the John Wilson farm which will be featured later.) Last year 50 came to this country for training.

After being selected these 75 young people spent three weeks in a training program in the Phillippines on subjects such as farm equipment, swine management, plant propogation, poultry and vegetable production.

After arriving in Washington, D.C. they had a brief orientation program and then spent six weeks on a Delaware vegetable farm.

They will be on the Butler farm for 20 months. During this period of time they attend two 3-day seminars in Washington, D.C. After leaving Appomattox they will have three months University training at either Penn State University or Oregon State University. Their training in the U. S. will conclude with a three week seminar. Following their training here they have a committment to share their knowledge for one year with their countrymen.

Both of these trainees have a high interest in vegetable and swine production.

Tomas' family farm consists of 14 acres and Avelino's farm has 12 acres. They grow rice, vegetables, tobacco, sugar cane and swine.

The Philippine Islands have a population of 43 million people and the country consists of 7100 islands of which only 1,000 have names. A near tropic climate permits year round farming with no concern for frost. Rainfall averages 80 to 85 inches annually. Both trainees report that they use Caralao or water buffalo in their farming operation.

J. A. Smith, Extension Agent, reported that he was impressed with the seriousness of these young men and particularly with their courteous manners.

Homecoming Set At Providence

Providence Baptist Church, Red House, will observe its Homecoming Day on Sunday, Sept. 28. All members, former members and friends are invited to attend.

The day's activities will begin with Sunday School hour at 10 a.m. followed by the morning service at 11 a.m. Mr. Leonard Layne, a former member and well-known lay speaker, will bring the morning message.

Following the morning message, a traditional picnic lunch will be served at the church. In the afternoon, there will be a special musical program featuring the "Highland Heights Quartet", the "Mayseville Baptist Church Junior Choir", and "Ladies Duet" from Buckingham in addition to the Providence Baptist Church Trio.

The public is cordially invited to attend and share in the fellowship of the day.

Miss White's Fifth Grade 4-H

Miss White's Fifth grade 4-H Club had its first meeting Thursday, September 18, 1975. They elected officers for the coming year. They are: President - Laura Walton; Vice-President - Larrie Cowan; Secretary - Susan Eye; Reporter - David Totty; Recreation Leaders - Karen Fitzgerald and Sheila Roach.

Mr. Frank Sweet directed the election and told us what we will be doing this year.

David Totty
Reporter

Joe F. Vaughan, II

...ssional Photographer

P. O. Box 907
Appomattox, Va. 24522

Office Phone: 352-7191
Home Phone: 352-8097

Services at Reasonable Prices

Bloodmobile Visit
Tuesday, September 30

Liberty Baptist Church
Noon - 6 p.m.

The NEW HOPE HOUR

Sun. - 11:00 a.m. — WTTX 1280 khz

New Hope Baptist Church Rt. 24 - East - Appomattox, Va.

Rev. Clarence Davis, Pastor

MARKET HOG SHOW

$1940 Prize Money GUARANTEED

PUREBRED AND CROSS BRED BURROWS, GILTS PUREBRED, CROSSBRED AND YOUTH DIVISIONS

TRADE SHOW

Hog production Equipment, Supplies, and Feed Displays by local and National Manufacturers and Supplies

WHEN: Oct. 4, 1975, 9 A. M. - 9 P. M.
WHERE: Farmville Livestock Market Grounds, 460 West in Farmville, Virginia

Delicious Pork Barbecue

All you can eat - $3.00 - 4:30 - 7:00 p.m.

Sponsored by PIEDMONT PORK PRODUCERS ASSOCIATION

VISITORS WELCOME!

Brunswick Stew

Saturday - September 27, 1975

3:00 p. m. until all Stew is Sold

Hot Dogs Drinks

Hamburgers

Cakes Pies

Across from Moses Motor Company, Appomattox, Va.

Sponsored by

Spout Spring Ruritan Club

YOUR INDEPENDENT INSURANCE AGENT

GEORGE B. TAYLOR, INC.

INSURANCE FIRM

PHONE: [804] 847-0607 - 9 to 5

Call [804] 993-2367 - Nights — Holidays

INSURANCE FOR: Your car - Home - Business - Life

3411 CAMPBELL AVE. LYNCHBURG, VA.

"Insure Today - THE TAYLOR WAY"

A RETREAD MAY BE YOUR BEST TIRE BUY!

MAKE YOUR NEXT SET OF TIRE RETREADS

Today's Retreads conform to Federal Safety Standards, yet are sold at ½ the price.

4 - G70 x 15 Radial Retreads

$99.00

plus old tires off car

your BANKAMERICARD welcome

master charge

Get all of the Facts from the National Blue Ribbon Winners.

Webb's Tire Co., Inc.

Alignment - Balancing - Truing.

Guaranteeing a Smooth Ride.

"Your Tire Headquarters since 1948"

Hwy. 460 West Phone 352-7180 Appomattox, Virginia

Finance Your NEW OR USED CAR WITH US

FRIENDLY SERVICE! LOW RATES!

TWO CONVENIENT LOCATIONS

Triangle Plaza Shopping Center

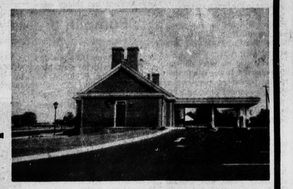

and Downtown

Check Our Cost-Free Checking Account

Farmers National Bank

YOUR HOME OWNED AND OPERATED BANK

APPOMATTOX, VIRGINIA

Member Federal Deposit Insurance Corporation

Member Federal Reserve System